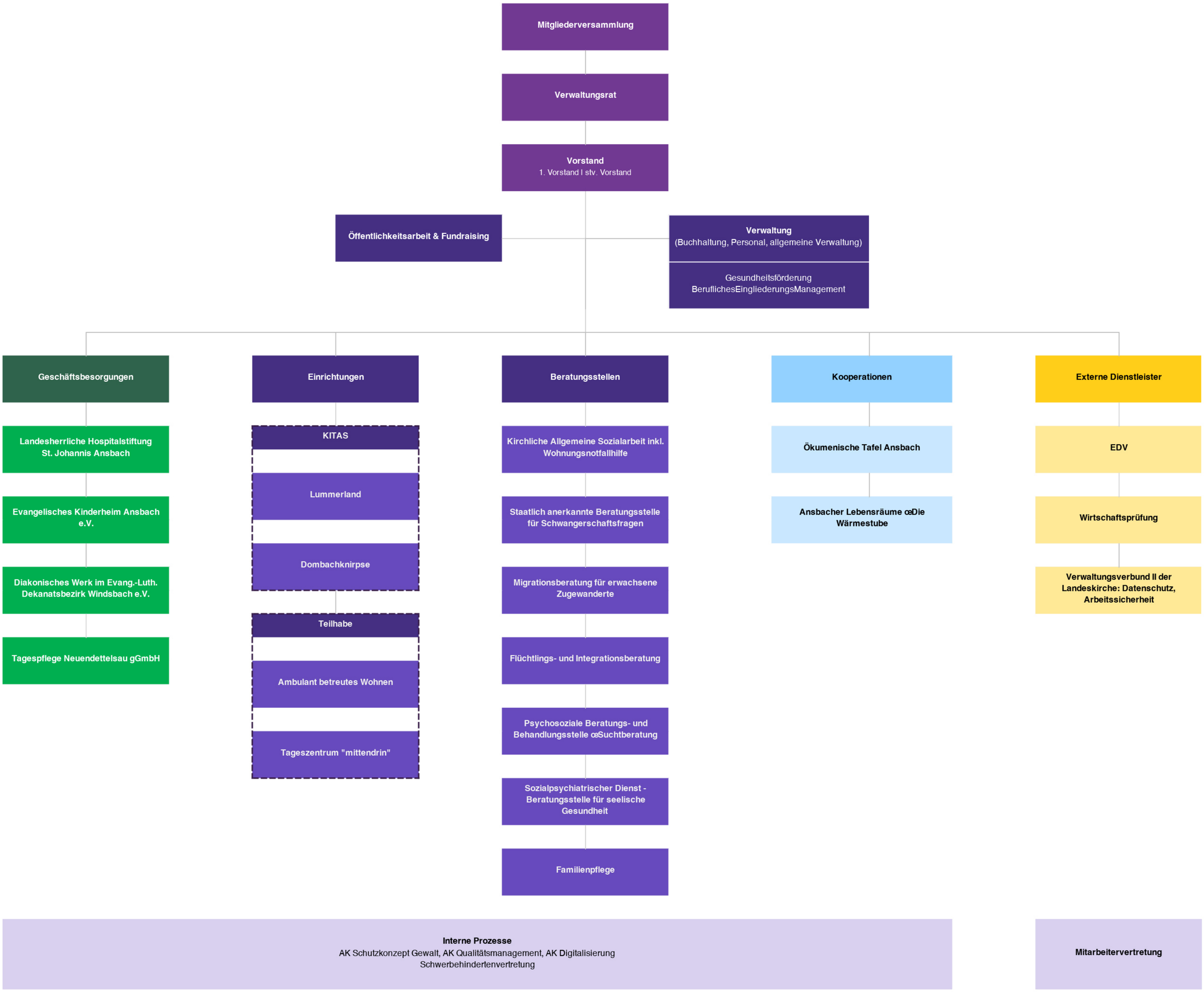Diakonie Ansbach
Miteinander. Leben. Helfen.